Reference 3254

3+1 bed House in Archangelo, STELMEK

€372,000 +VAT

Archangelos, Nicosia

3 Bedrooms | 3 Bathrooms | 185 m² Covered

Description

- 3 Bed
- 3 WC
- 1 office
- Internal Covered Area 185m2
- Total Covered 230m2
- Plot 280m2
- 2 Covered Parking
- Photovoltaics 4KW
- Provisions with Swimming Pool
- Energy Efficiency "A"

Plot	**280 m²**
Parking spaces	**2**
Energy efficiency rating	**A**
Status	**Under construction**

KADIS ESTATES

Facilities

- Aircondition · Provision
- Heating · Central
- Parking · Covered
- Storage
- Solar photovoltaic panels

Features

- Guest WC
- Quiet Area
- CCTV
- En suite Bathroom
- Modern design
- Near bus route
- Near amenities
- Office
- Pressurized water system
- Internal stairs
- Easy access to main roads
- Easy access to highway
- Sound insulation
- Thermal insulation
- Bath

Gallery

KADIS ESTATES

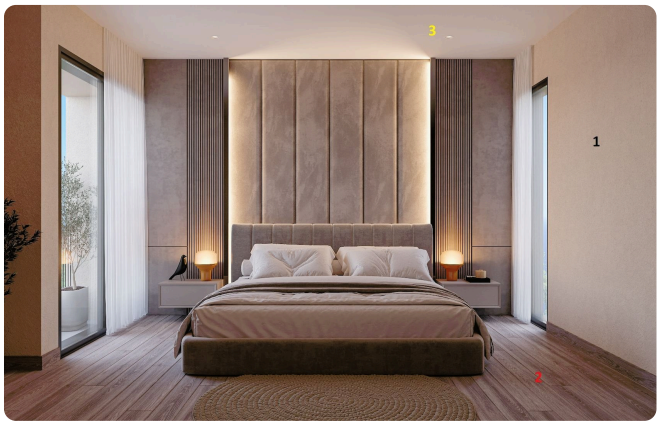

KADIS
ESTATES

Floor plans

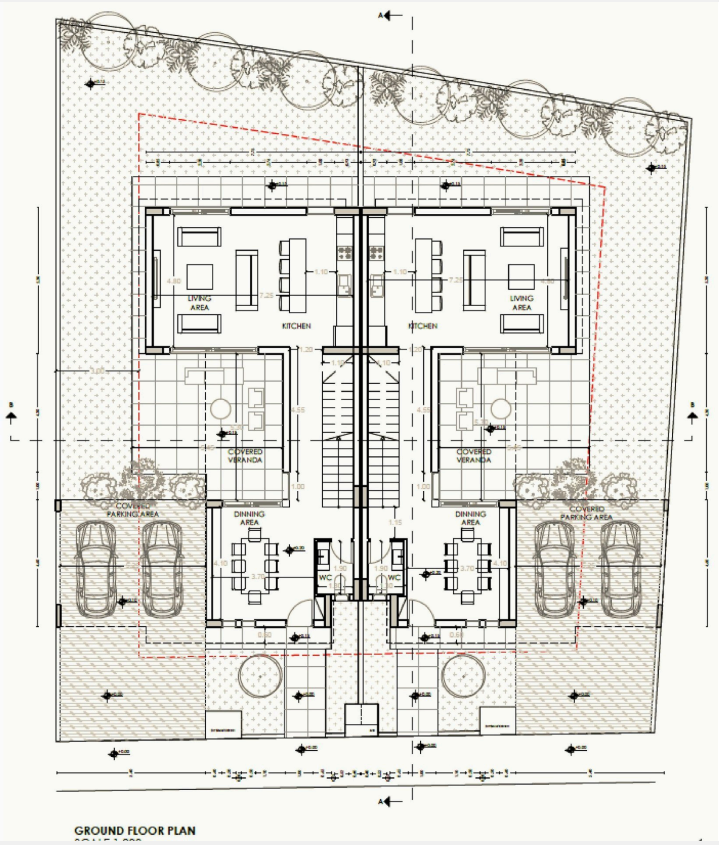

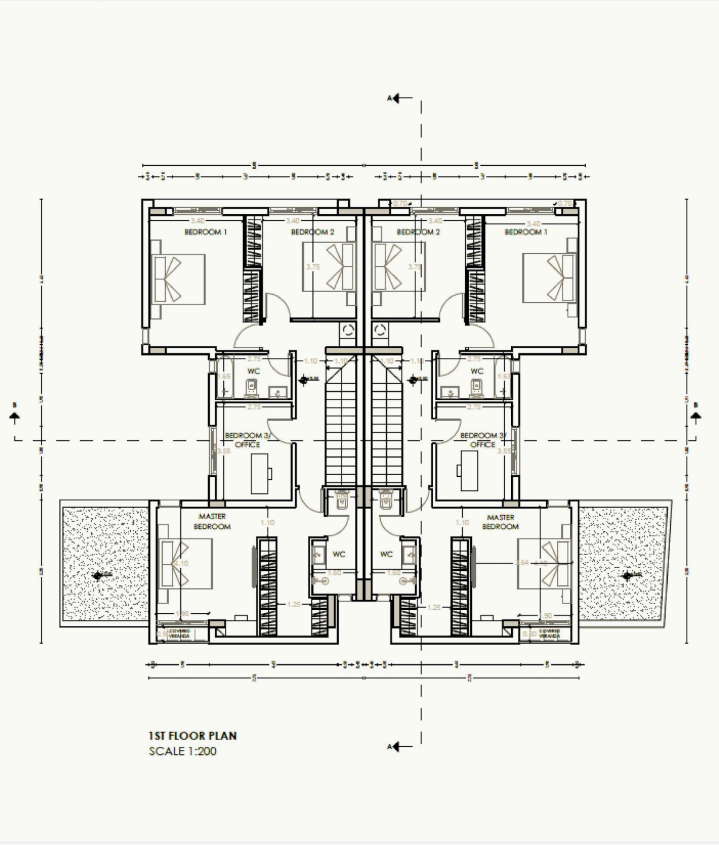

KADIS ESTATES

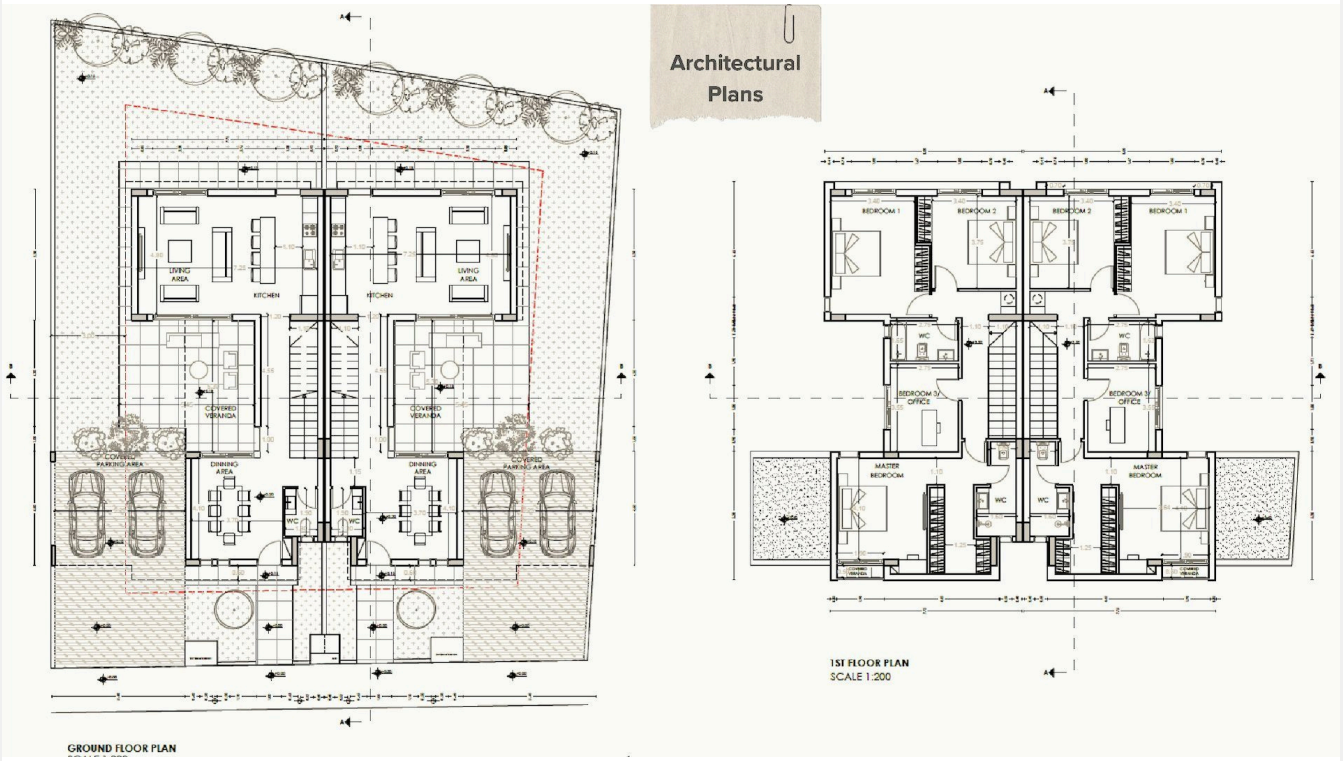

KADIS ESTATES