Reference 19831

2 Bed Apartment in Moni, Limassol

€280,000 +VAT

Moni, Limassol

2 Bedrooms | 2 Bathrooms | 79.46 m² Covered

Description

- 2 bedrooms
- 2 W/C
- Internal Area 79.46m2
- Covered Verandas 12.64m2
- A/C
- Communal Swimming Pool
- Children's Swimming Pool
- Fully equipped gym
- Sauna
- Outdoor BBQ zones
- Children's playground
- Storage
- Energy Efficiency ''A''

Covered veranda	**12.64 m²**
Parking spaces	**1**
Energy efficiency rating	**A**
Year of construction	**2027**
Status	**Under construction**

KADIS ESTATES

Facilities

- Aircondition · Split system
- Pool · Communal
- Childrens playground
- Gym
- Sauna
- Storage
- Gated complex

Features

- Veranda
- Barbeque
- CCTV
- Modern design
- Double glazing
- Open plan
- Thermal insulation

Gallery

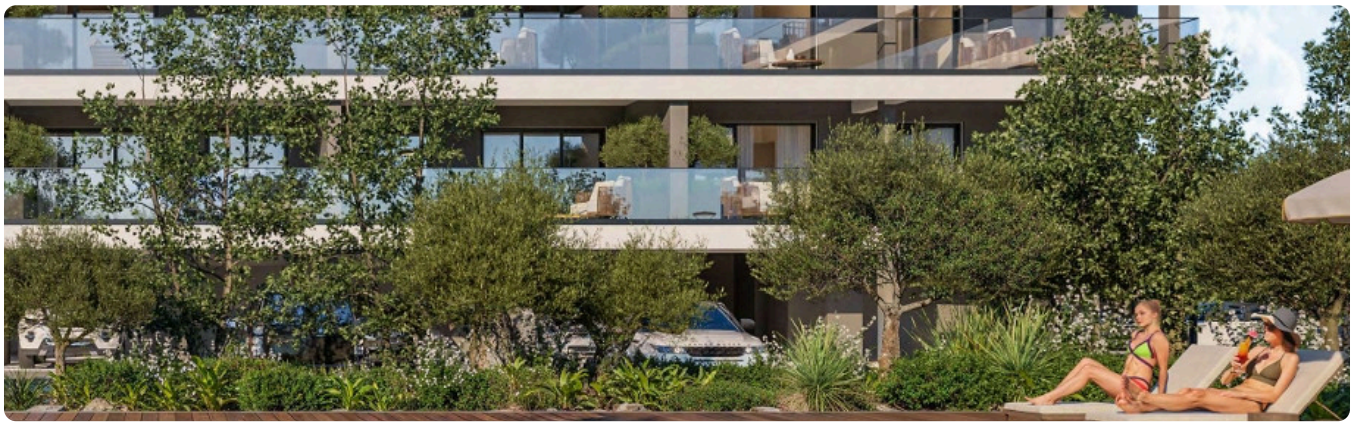

KADIS ESTATES

KADIS
ESTATES

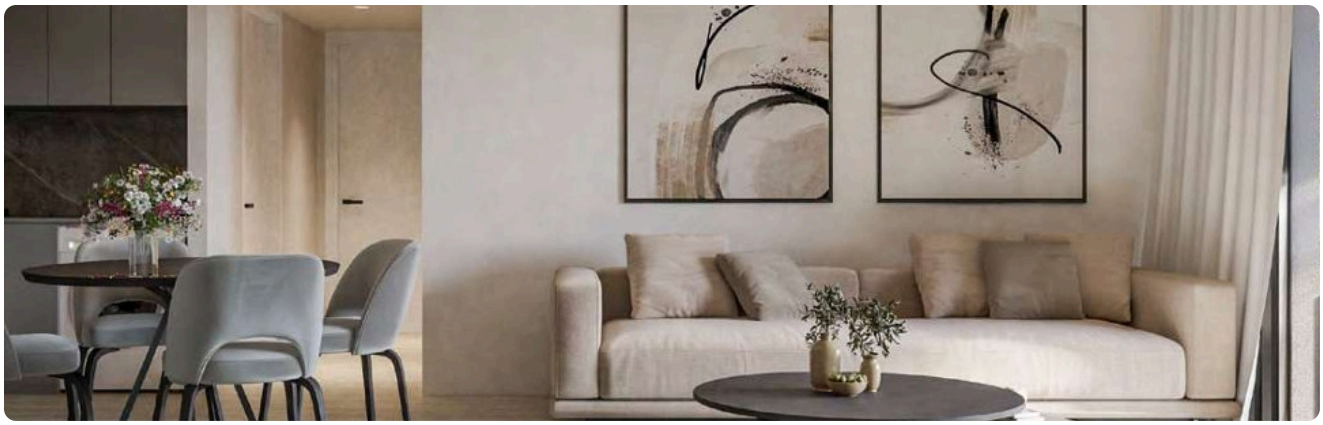

KADIS
ESTATES

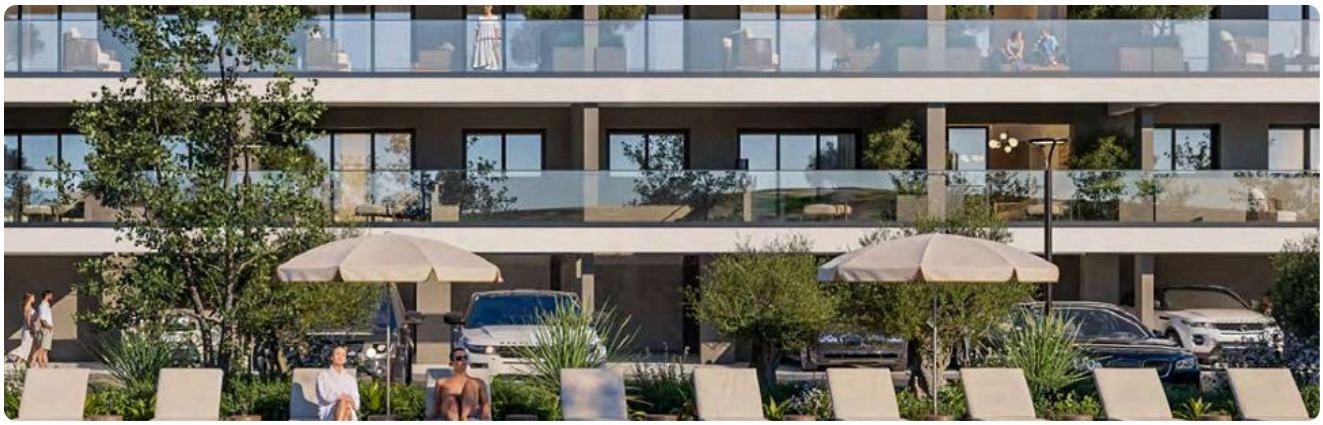

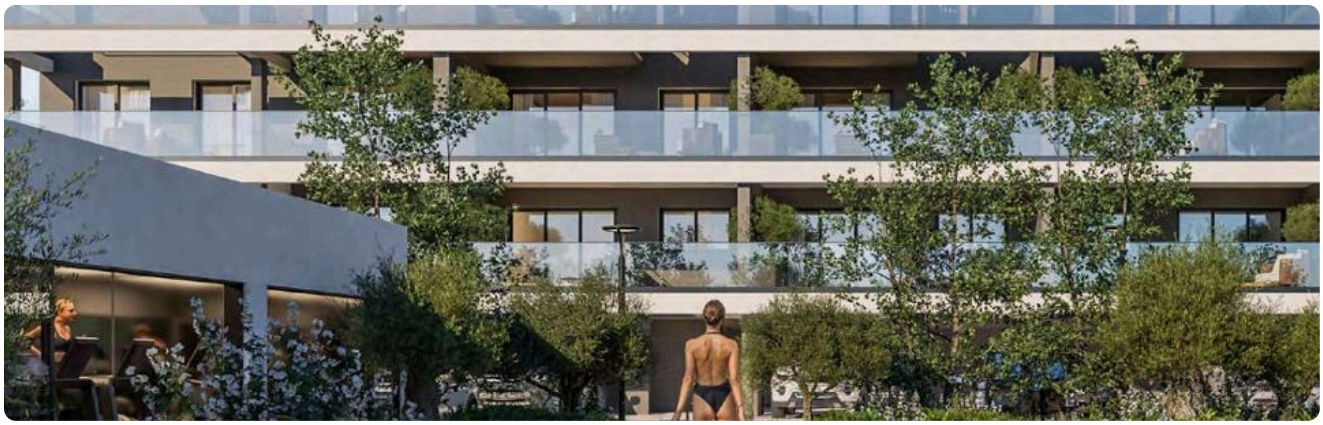

KADIS
ESTATES

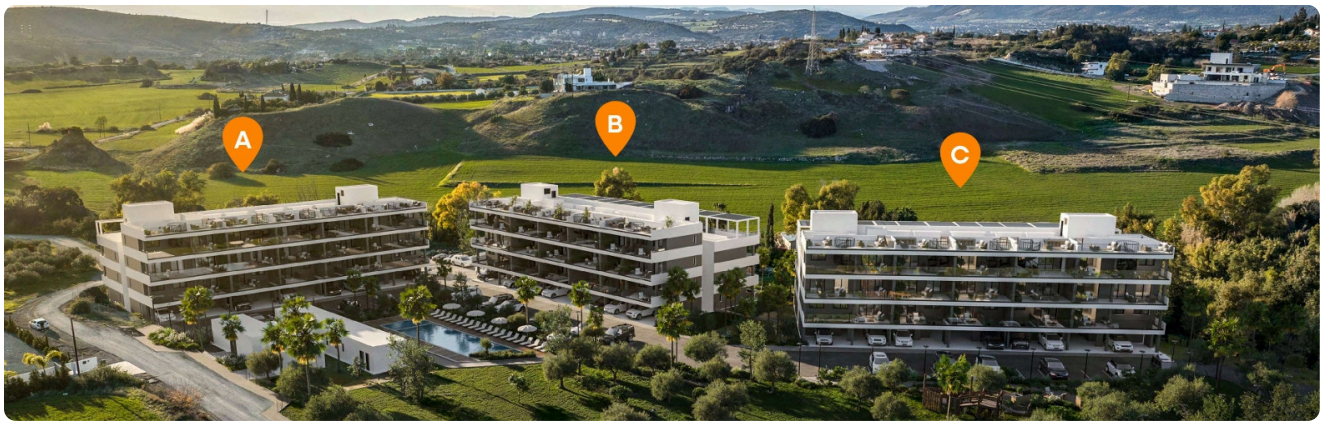

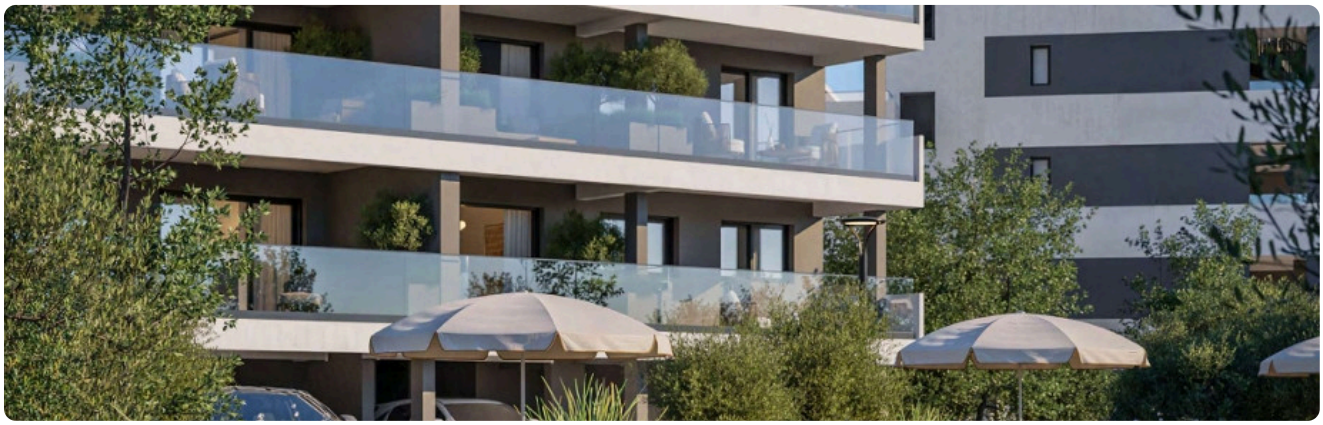

KADIS
ESTATES

Floor plans

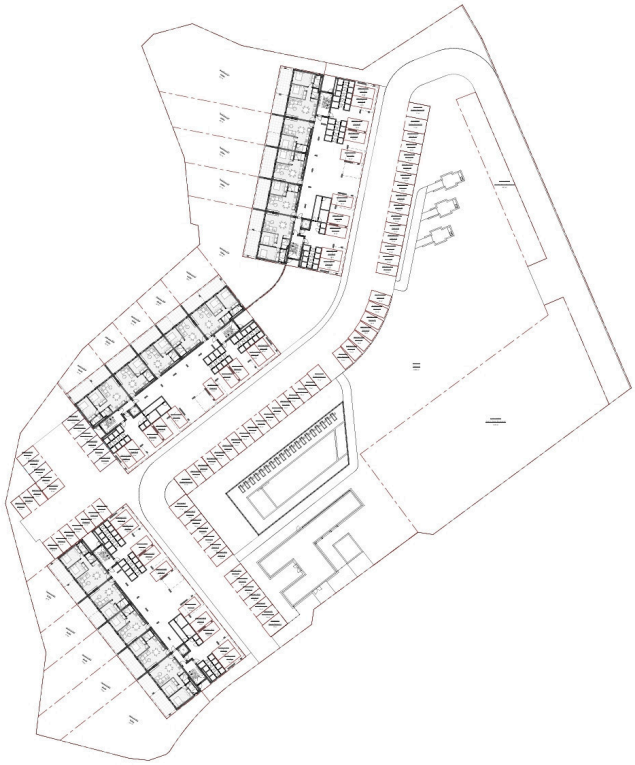

KADIS ESTATES

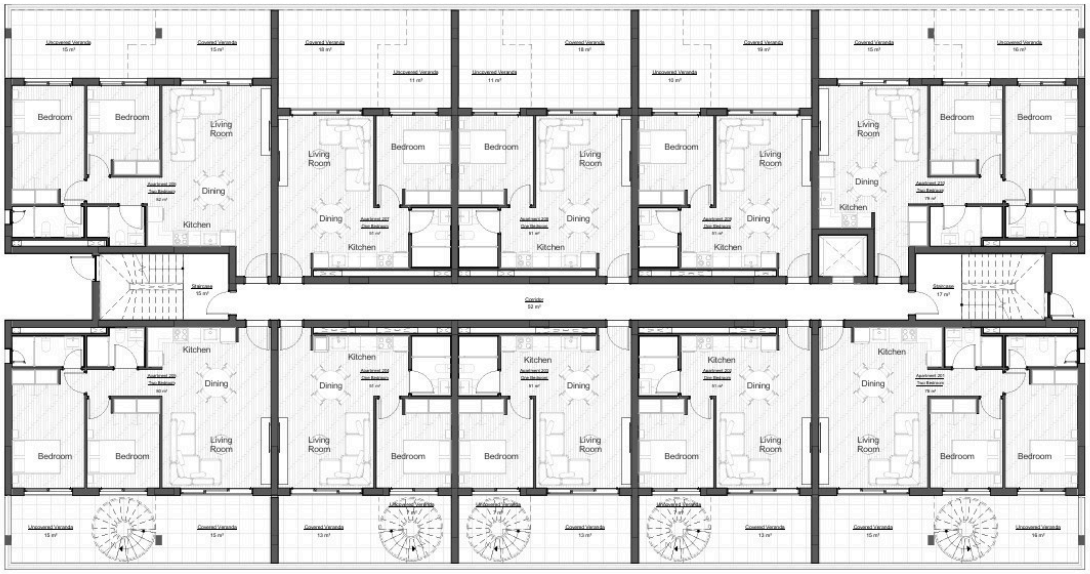

KADIS
ESTATES

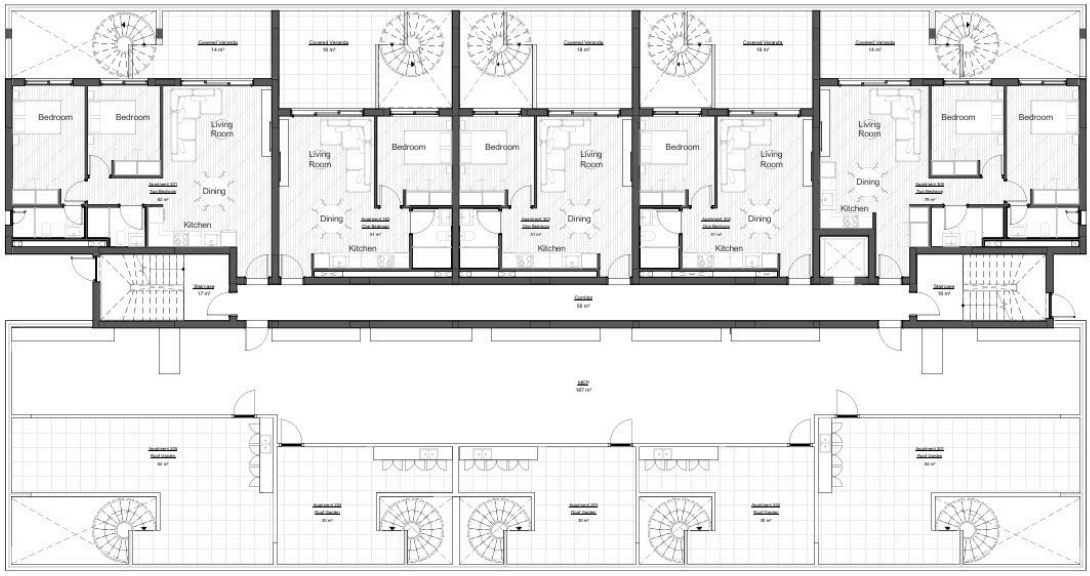

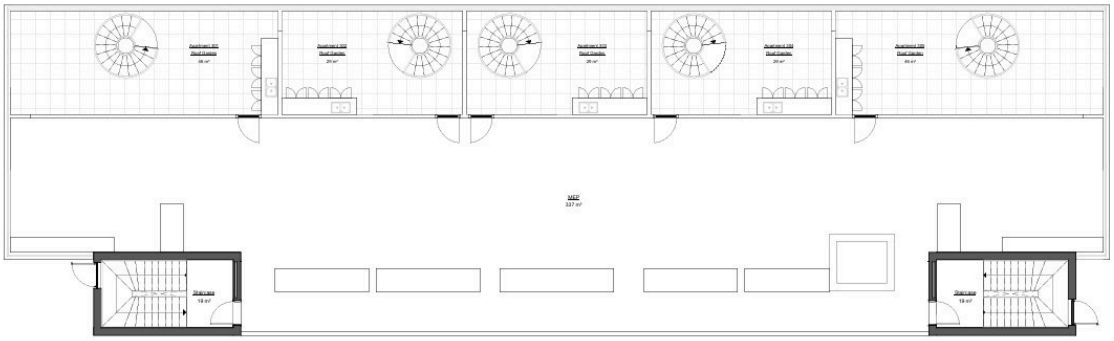

KADIS
ESTATES