Reference 1828

# 3 Bed New House In Geri

**€295,000**

Geri, Nicosia

3 Bedrooms | 3 Bathrooms | 162.55 m² Covered

## Description

- 3 Bedroom
- 3 WC
- Plot Area 275m2
- Internal Area 162.55m2
- Covered Verandas 8.80m2
- Covered Parking 2

| | |
|---|---|
| Plot | **275 m²** |
| Covered veranda | **8.8 m²** |
| Energy efficiency rating | **A** |
| Status | **Under construction** |

KADIS ESTATES

## Facilities

- Aircondition · Provision
- Heating · Provision
- Solar water heater
- Solar photovoltaic panels, Provision

## Features

- Guest WC
- Granite countertops
- CCTV, Provision
- Luxury specifications
- Modern design
- Kitchen appliances
- Garden
- Fitted wardrobes
- Connected to electric mains
- Municipal water/sewage
- Thermal insulation

## Gallery

## Floor plans

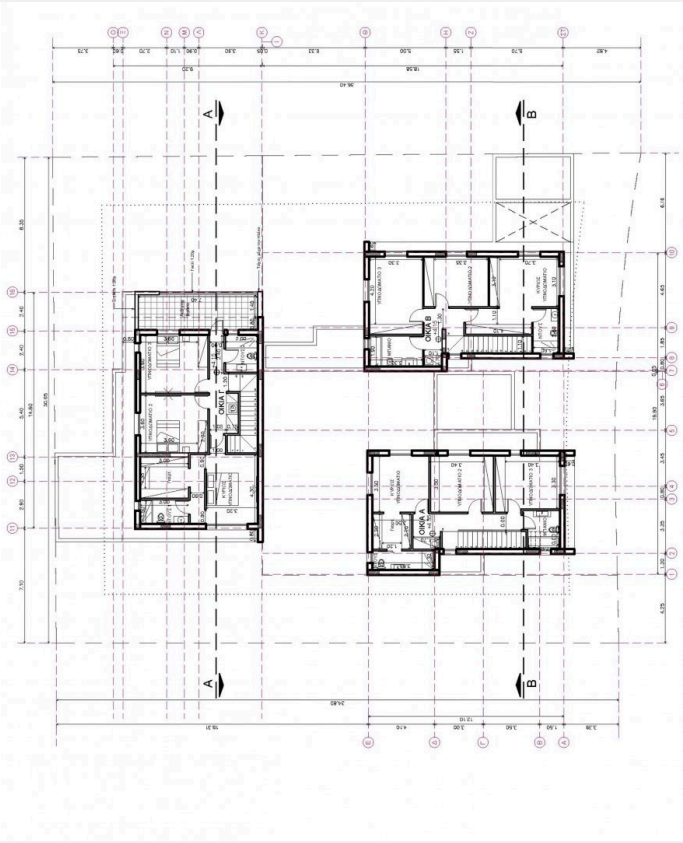

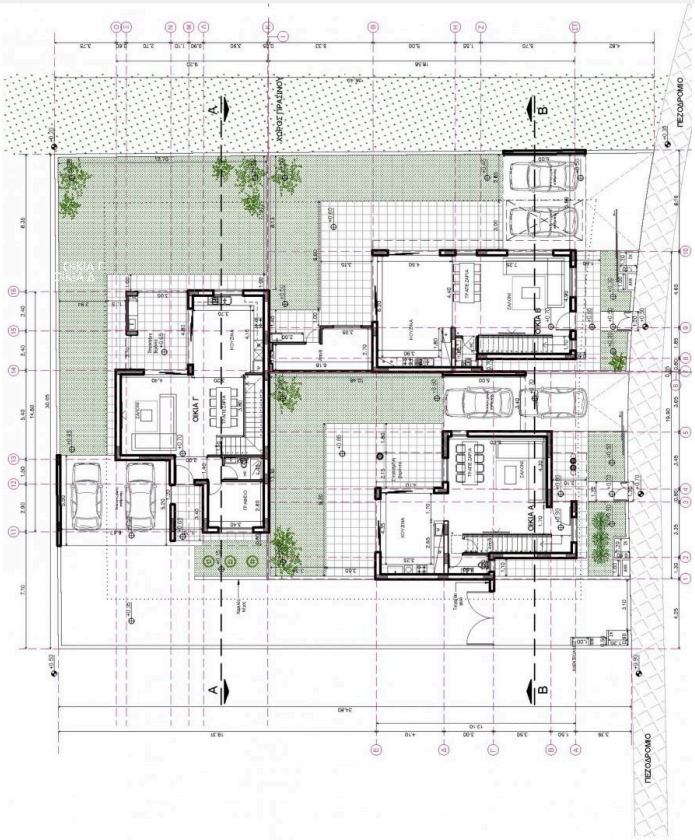


KADIS
ESTATES

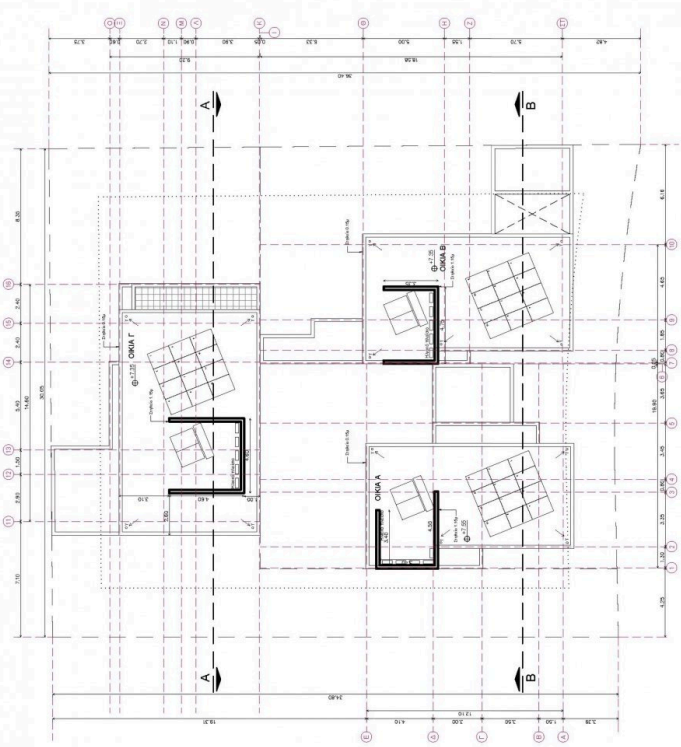


KADIS
ESTATES