Reference 13664

3 Bed Detached Villa in Souni, Limassol

€300,000 +VAT

Souni-Zanakia, Limassol

3 Bedrooms | 3 Bathrooms | 120.5 m² Covered

Description

- 3 Bedrooms
- 3 WC
- Internal Area 120.5m2
- Covered Veranda 24.7m2
- Plot Area 174.5m2
- En Suite Bathroom
- Guest WC
- Covered Parking
- Energy Efficiency ''A''

Plot	**174.5 m²**
Covered veranda	**24.7 m²**
Parking spaces	**1**
Energy efficiency rating	**A**
Year of construction	**2027**
Status	**Under construction**

KADIS ESTATES

Facilities

- Aircondition · Provision
- Parking · Covered
- Elevator
- Solar water heater
- Solar photovoltaic panels (provision)

Features

- Guest WC
- Veranda
- CCTV
- En suite bathroom
- Modern design
- Garden
- Easy access to main roads
- Thermal insulation

Gallery

KADIS ESTATES

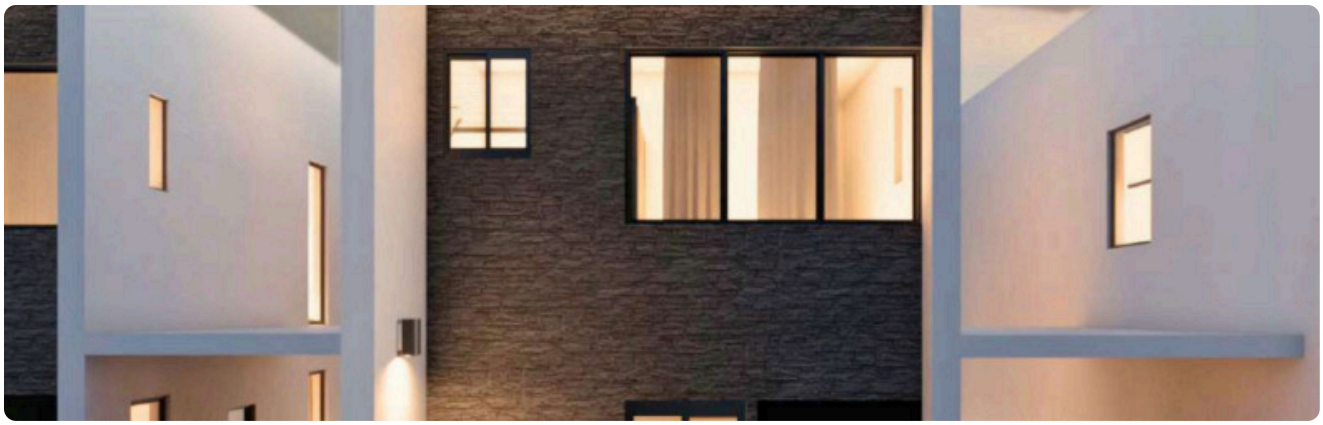

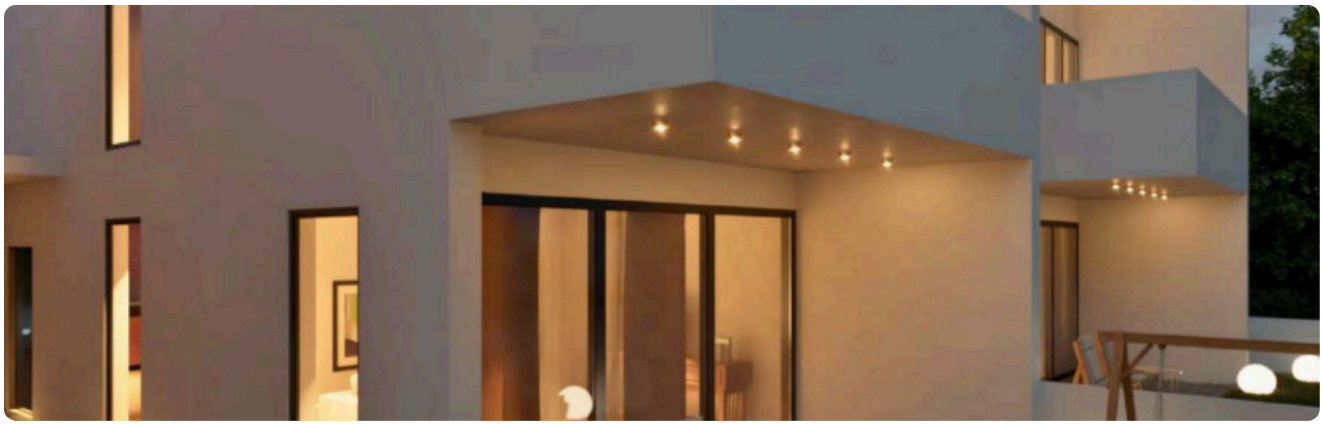

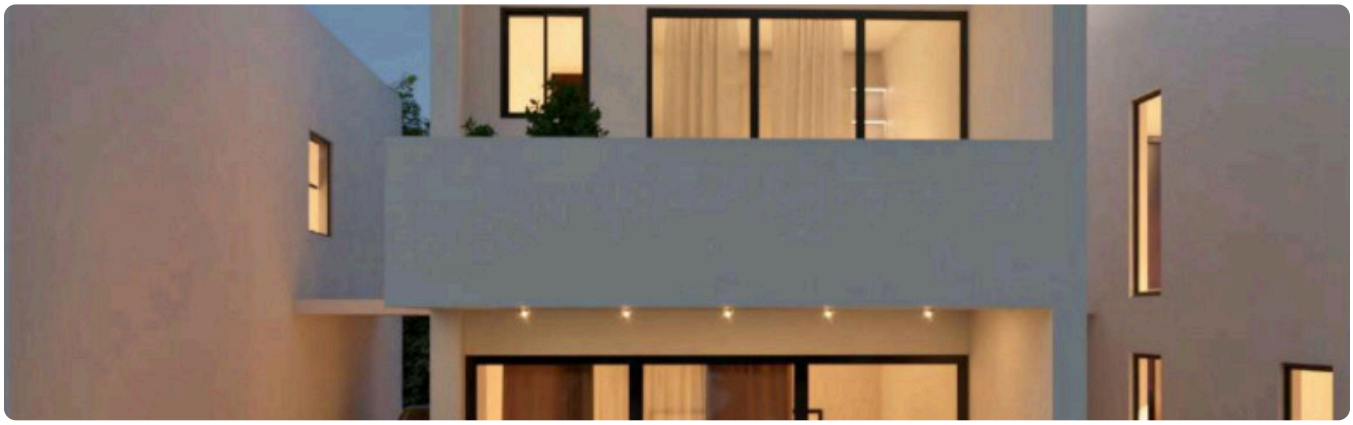

KADIS
ESTATES

KADIS
ESTATES

Floor plans

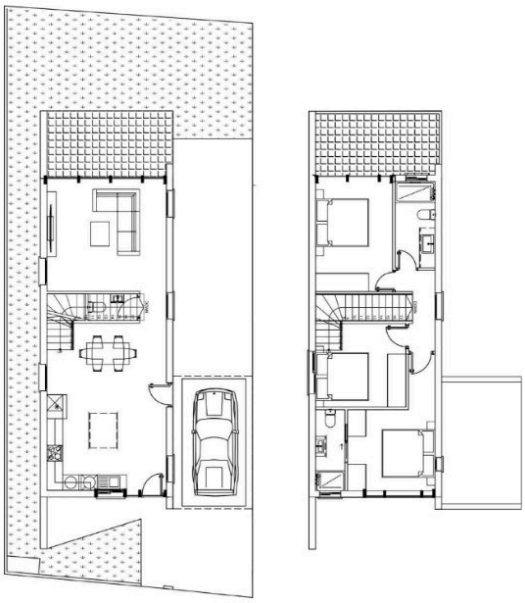

VILLA NUMBER 1

KADIS ESTATES

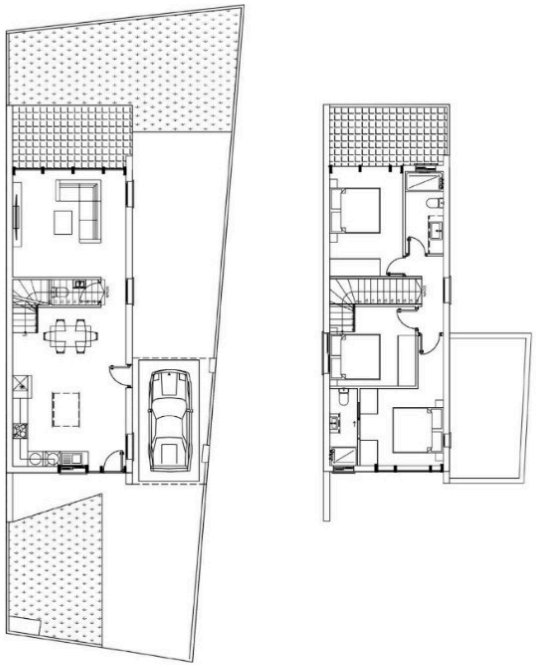

VILLA NUMBER 4

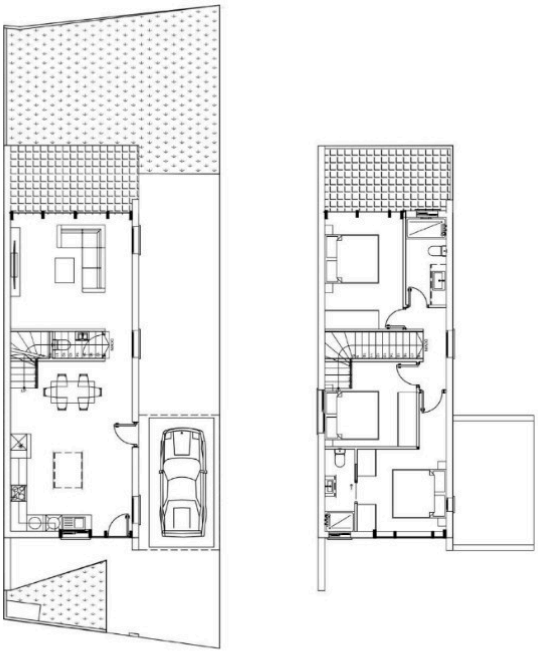

VILLA NUMBER 3

KADIS
ESTATES

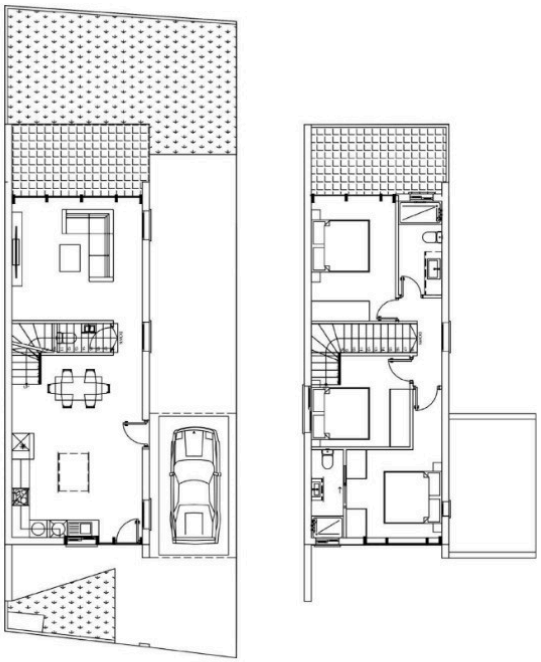

VILLA NUMBER 2

KADIS ESTATES