Reference 13039

3 Bed Villa with swimming pool in Monagrouli, Limassol

€600,000 +VAT

Monagroulli, Limassol

3 Bedrooms | 2 Bathrooms | 172.5 m² Covered

Description

- 3 bedrooms
- 2 W/C
- Internal Area 172.5m2
- Covered Verandas 17.42m2
- Uncovered Verandas 55.44m2
- Plot Area 608.91m2
- Swimming Pool
- Covered Parking
- Garden
- 5 min from the sea

Plot	**608.91 m²**
Covered veranda	**17.42 m²**
Uncovered veranda	**55.44 m²**
Parking spaces	**1**
Energy efficiency rating	**B+**
Status	**Under construction**

KADIS ESTATES

Facilities

- Parking · Covered
- Pool · Private

Features

- Guest WC
- Veranda
- Ground floor bedroom
- Sea view
- Mountain view
- Garden
- Internal stairs

Gallery

KADIS ESTATES

KADIS
ESTATES

Floor plans

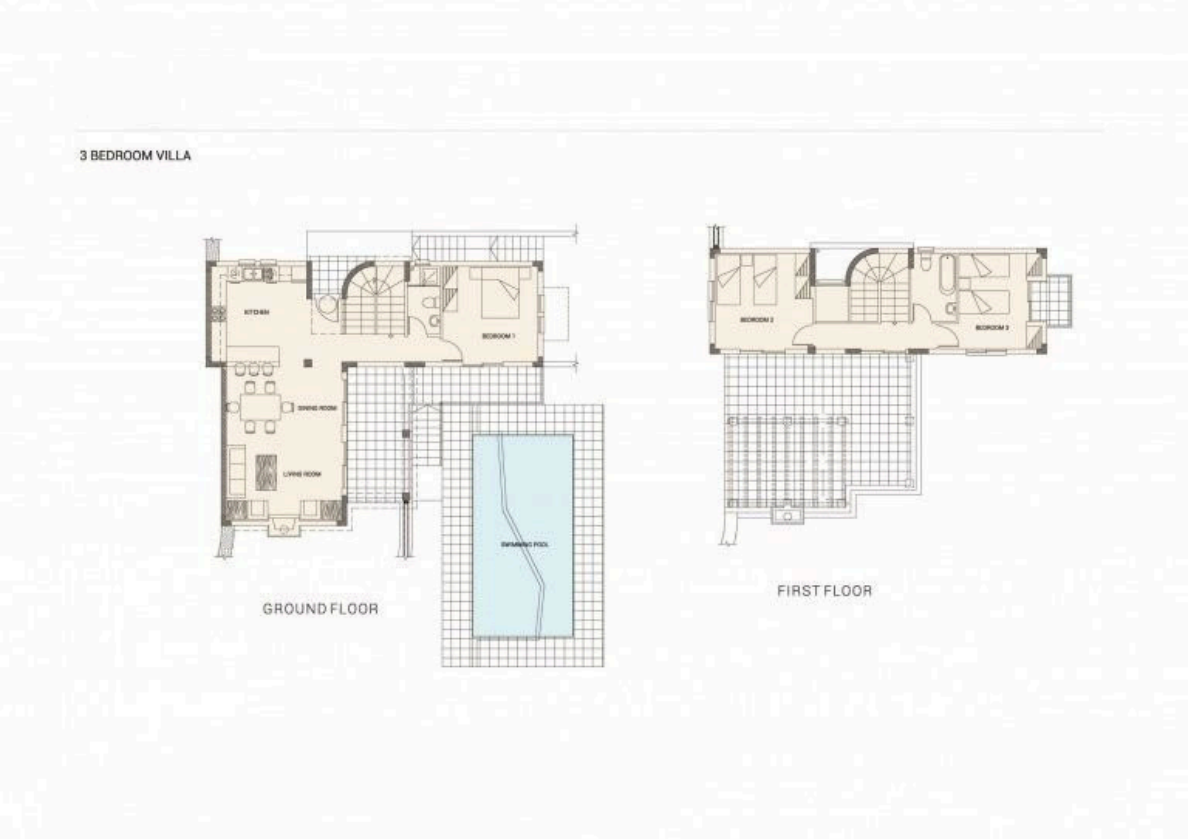

KADIS ESTATES